

**1<sup>a</sup> ALTO** POMATOY TULUPIKI

**A** Soli -- + *SO MAMO LANS*

2. *NO SOLI*

UNIS SOLI

Empty musical staff.

Solo - Top Line

Tutti SMOOTHLY

- Staff 7:** Ends with a double bar line and a final chord.

# POPARTOU TURNPIKE

SOPRANO

$\text{♩} = 92$

V.S. ↗

Solo - U/TRP.

**D**

**E**

Solo - OPAL

**F**

Solo

Solo  
obbl.

POMPTON-3.

2nd Six  
atto

2ND TENOR

POMPTON TURNPIKE

*Tutti SMOOTHLY*

1st TENOR

POMPINOUS TURNPICE

SMOOTHLY

D

mf

E

F

37

37

37

X

POMPTON - 2.

TEXAS IV

BARI TONE

POMPON TURUPIK'S

[A] soli

2.

mp

UNIS-SOLI

U.S. ↗

Solo

Tutti SMOOTHLY

MF

**D**

**E**

**F**

POMPTON - 2.

Barri

2ND TRUMPET

POMPON TURNPIKE

V.S. ↗

**[E]** Solo-LEAD

**[E]** unif  
r37

**[E]** NO LEAD

1st TRUMPET

POMPTON TURNPIKE

LIFTED from C. BARBER

Section A: **[A]** **f** **PLUNGER** **1. SOLO-GROWL-AD LIB WA WA-ETC.** **f**

Section B: **2. OPEN** **[B] soli**

Section C: **[C]** **mp**

Section D: **4** **PLUNGER-SOLO COMING**

V.S. ↗

SOLO PLUNGER - WITH SOPRANO - USE PLUNGER AO LTB

[D]

+ 0  
+ ±

+ 0  
+ ±

+ 0 + 0 + 0  
+ ± + ± + ±

+ 0  
+ ±

+ 0  
+ ±

+ 0  
+ ±

0 +  
+ ±

+ 0  
+ ±

+ 0  
+ ±

+ 0  
+ ±

+ 0  
+ ±

+ 0  
+ ±

+ 0  
+ ±

+ 0  
+ ±

+ 0  
+ ±

+ 0  
+ ±

[E]

f OPEN

[F]

UNIS

TUTTI

-3 -3 -

+ ±

3RD TRUMPET

DOMPTON TURNPIKE

(37)

A

B

C No Sol

SMOOTHLY

D

POMPTON - 2.

TRP III

HTR TRUMPET

POMPTON TURNPIKE

V.S. ↗

1st Trombone

Pompton Trumpice

Section A: Handwritten musical notation on a single staff. The word "PLUNGER" is written above the staff. There are notes with stems pointing upwards and a dynamic marking "mf".

Section B: Handwritten musical notation on a single staff. The word "Tutti" is written above the staff. There are notes with stems pointing upwards and a dynamic marking 'f'. There are also some '2' markings above the staff.

Section C: Handwritten musical notation on a single staff. The word "SMOOTHLY" is written above the staff. There are notes with stems pointing upwards and a dynamic marking 'mf'. The staff ends with a double bar line and an upward-pointing arrow.

Two empty musical staves at the bottom of the page.

(SOPRANO + TRP.)

**D**

16

*tutti*

**E**

2

2

b̄ = = = = = = = = = = =

**F**

̄ ̄ ̄ + ± b̄ = = =

*stz*

3 3

± ± ± ̄ ̄ ̄ ̄ ̄ ̄ ̄ ̄ ̄ ̄ ̄ ̄ ̄ ̄ ̄ ̄

̄ ̄ ̄ ̄ ̄ ̄ ̄ ̄ ̄ ̄ ̄ ̄ ̄ ̄ ̄ ̄

2nd Trombone

POMPON TURNPIKE

PLUNGER 2

[A] = UNIS 0 + 0

mf

1. + ..... 2. OPEN

[B] Tutti

[C]

> sfz < mf

SMOOTHLY

mf

V.S.

D

16

E

Tutti

2

2

F

POMPTON

TROM II

3RD TROMBONE POMPTON TURNPIKE

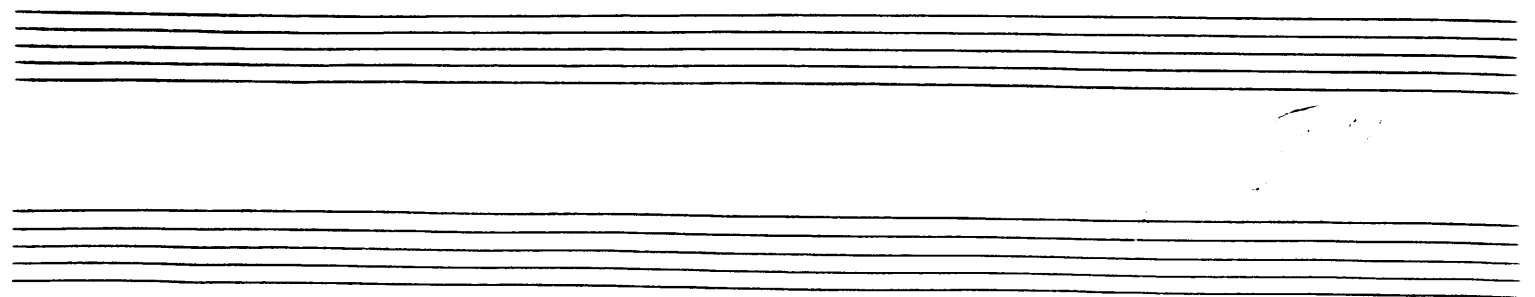

**D**

**E**

*For*

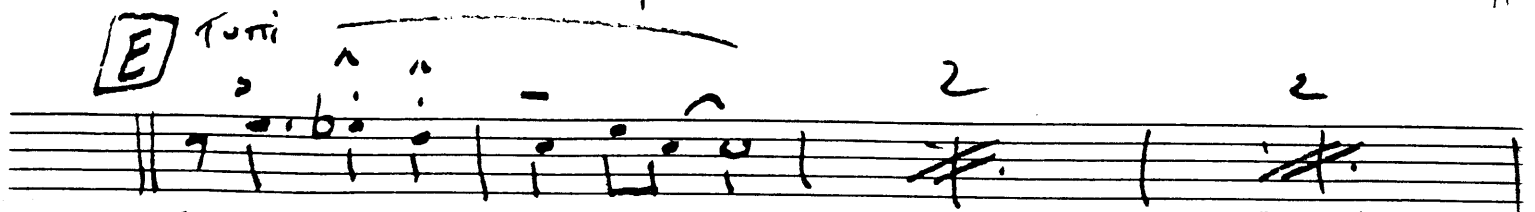

*mf*

**F**

*f*  $3^{\text{rd}}$  +  $\pm 6^{\text{th}}$

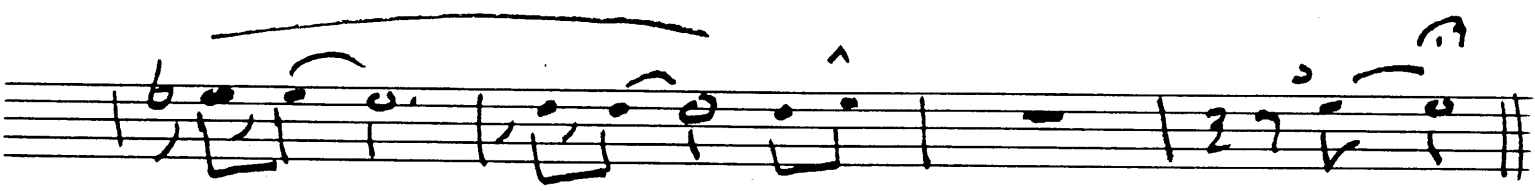
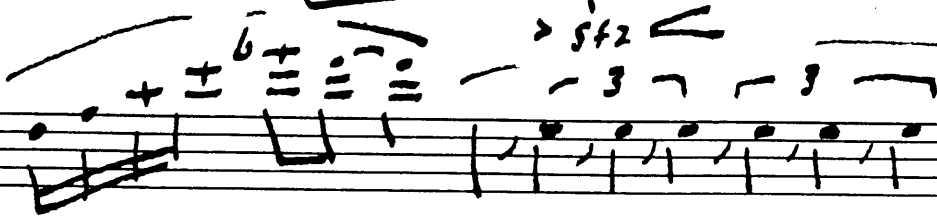
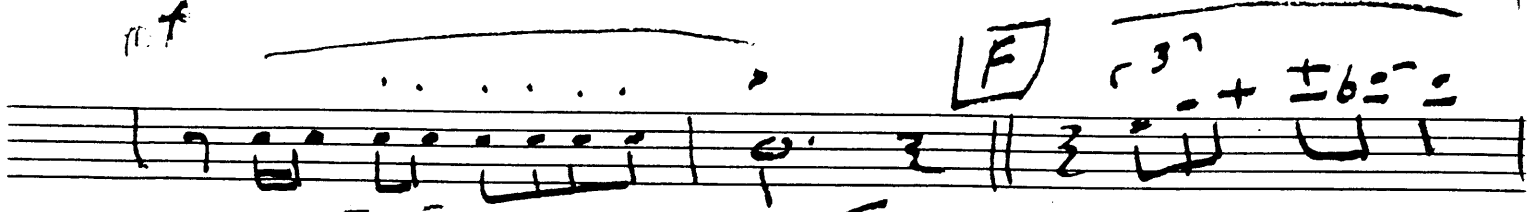

POMPON - 2.

TROM III

NEW ROMANCE

POMPON JUMPING

3  
PLUNGER

**A** f  
SVA LOWM O + O AS 15 + O + O

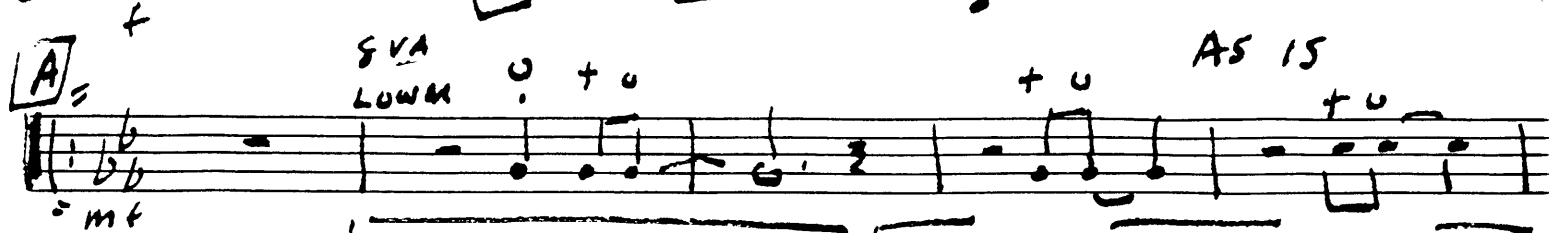

1. + - - - - - 2. OPEN

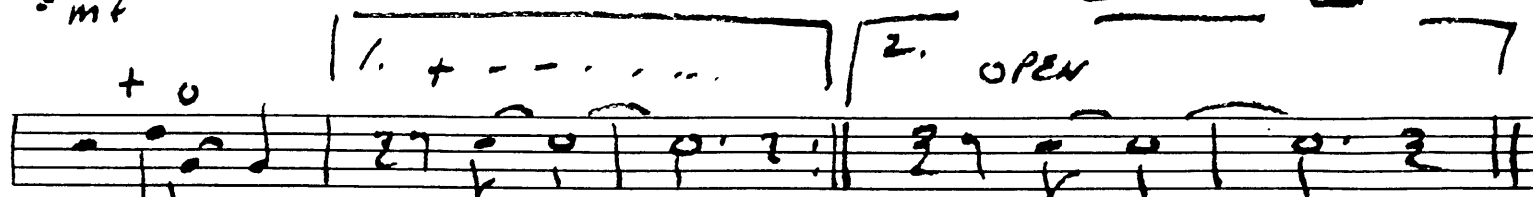

**B** tutti  
mf

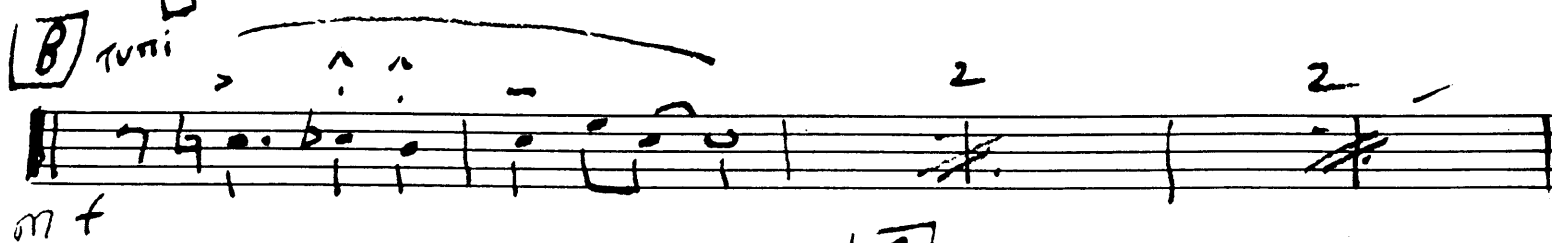

**C**  
> sfz

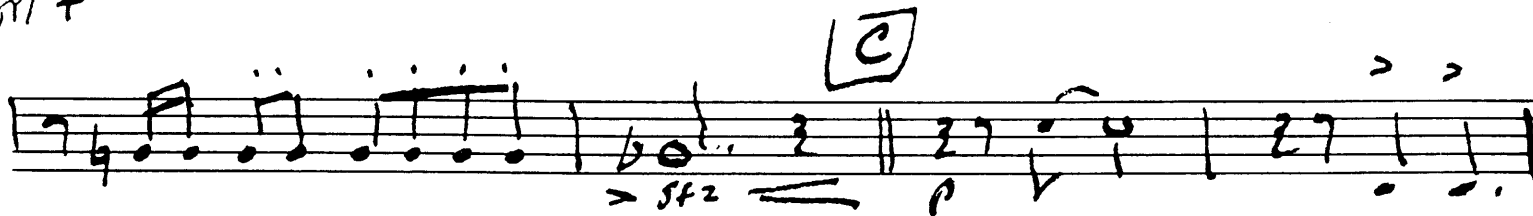

z<sup>b</sup> ε F

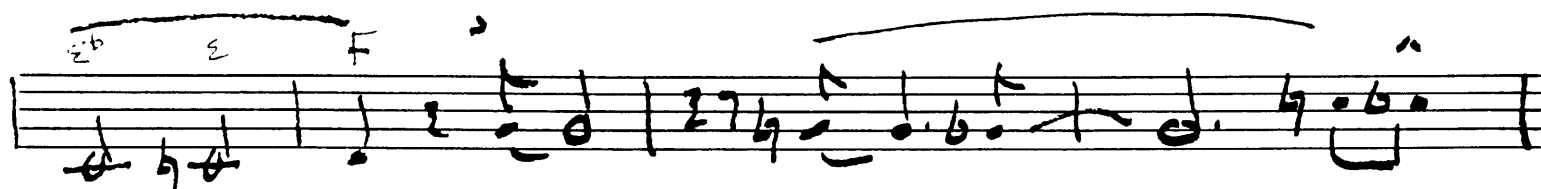

SMOOTH  
mf

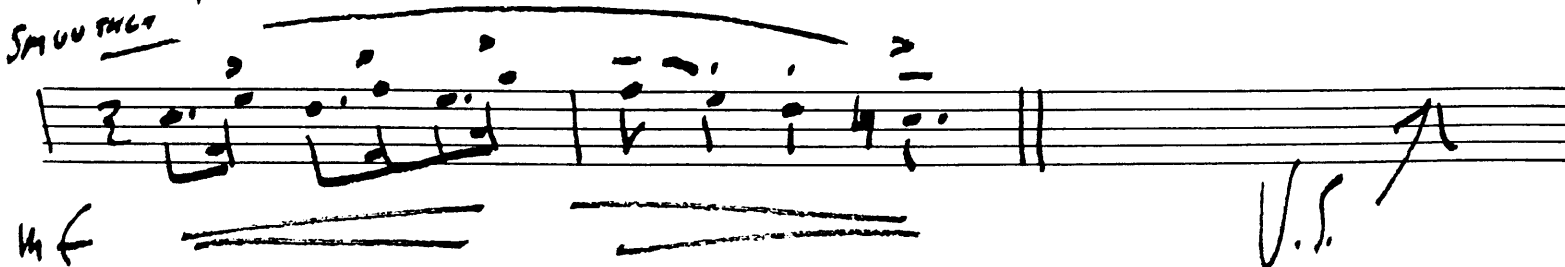

V.S. ↗

- A boxed letter **D** is written above the first measure.
- A bracketed measure is labeled with the number **16**.
- A boxed letter **E** is written above the second measure, with the word *tutti* written above it.
- The dynamic marking *mf* is written below the second measure.
- A boxed letter **F** is written above the fifth measure.
- There are various musical notations including notes, rests, and slurs.
- There are some mathematical-like symbols and numbers:  $\cdot + \pm 6 \cdot =$  above the fifth measure, and  $\cdot 5 \pm 2 =$  below the fifth measure.
- There are also some numbers like **2** and **3** written above notes.

KEYBOARD

DOMPTON TURNPIKE

(4/4) (1977)

Solo

TR

No Solo

[A] Eb Fm7 Fm7/Bb Eb Fm7 Fm7/Bb B9 Bb9

1. Eb Eb Bb7 | 2. Eb [B] D6/Eb C/Eb Bb/Eb Eb

2 B9 [C] Eb Fm7

^ Eb E7 Fm7 Fm7/Bb B9 Bb9 E7 Eb 2

V.S. ↗

- Line 1:  $\boxed{D}$ .  $E^b$   $Fm7/B^b$   $B^b7$   $E^b$   $B^b7$   $B^b9$   $B^b9$
- Line 2:  $E^b$   $B^b7$   $E^b$   $Fm7$   $B^b7$   $E^b$   $Fm7$   $B^b7$   $B^b9$
- Line 3:  $B^b9$   $B^b9$   $E^b$   $\boxed{E}$   $D^b0$   $C^0$   $B^0$   $E^b$
- Line 4:  $2$   $2$   $B^b9$   $B^b9$   $\boxed{F}$   $E^b$   $Fm7$   $Fm7/B^b$
- Line 5:  $E^b$   $B^b7$   $B^b7$   $B^b9$   $B^b9$   $E^b$   $E^bA^b9$

There are also some rhythmic markings: a double bar line at the start of the first line, and various slash and double slash symbols below the notes in lines 4 and 5.

Романс - 2.

Key B $\flat$ .

BASS

POMPTON TURNPIKE

V.J. ↗

Chord symbols: **[D] Eb**, **Fm7**, **Bb7**, **Eb**, **Bb7**, **B9**, **Bb9**, **Eb**, **Fm7**, **Bb7**, **Eb**, **Fm7**, **Bb7**, **B9**, **Bb9**, **Eb**, **[E] AS IF**, **[F] Eb**, **Fm7**, **Fm7/Bb**.

Melodic lines include notes, rests, and articulation marks such as accents (>) and slurs (∩). Some notes are marked with '2' or '1' above them. The notation includes various rhythmic values and rests.

TRAPS

# Pompa Turpike

$\text{♩} = 92$

PIANO solo

- Staff 1:** Starts with a boxed letter 'D'. Contains rhythmic patterns with numbers 2, 3, 4, 5, 6, 7, 8 above the notes.
- Staff 4:** Contains rhythmic patterns with numbers 3, 4, 5 above the notes.
- Staff 5:** Features a 'Fill' annotation, an upward-pointing arrow, and a circled 'C'.
- Staff 6:** Features a 'Fill' annotation, a downward-pointing arrow, and a circled 'C'.

Prompt - 2.

DRUMS

# POMPTON TURNPIKE

## GUITAR

PIANO Solo

**A** No Solo

Guitar chord progression for section A: Eb, Fm7, Fm7/Bb, Eb, Fm7, Fm7/Bb, B9, Bb9.

1. Eb, Eb, Bb7, Eb, Bb9, C/Eb, B/Eb, Eb  
2. Bb9, C/Eb, B/Eb, Eb

2. Bb9, Bb9, Eb, Fm7

Eb, E7, Fm7, Fm7/Bb, B9, Bb9, E7, Eb, 2

V.S. ↗

- Staff 1:  $\boxed{D}$ ,  $E^b$ ,  $Fm7/B^b$ ,  $B^b7$ ,  $E^b$ ,  $B^b7$ ,  $B^b9$ ,  $B^b9$
- Staff 2:  $E^b$ ,  $B^b7$ ,  $E^b$ ,  $Fm7$ ,  $B^b7$ ,  $E^b$ ,  $Fm7$ ,  $B^b7$ ,  $B^b9$
- Staff 3:  $B^b9$ ,  $B^b9$ ,  $E^b$ ,  $\boxed{E}$ ,  $D^b0$ ,  $C^0$ ,  $B^0$ ,  $E^b$
- Staff 4:  $2$ ,  $2$ ,  $B^b9$ ,  $B^b9$ ,  $\boxed{F}$ ,  $E^b$ ,  $Fm7$ ,  $Fm7/B^b$
- Staff 5:  $E^b$ ,  $B^b7$ ,  $B^b7$ ,  $B^b9$ ,  $B^b9$ ,  $E^b$ ,  $E^b\Delta 9$

Романс - 2.